

Condition Report

Date: 5/11/2024 Property Condition: Repairable		Loss Recap for Repairable Damage Appraisal..\$5,576.32 Percent of ACV..... 14.63% Deductible.....\$1,000.00 Total.....\$4,576.32 Approximate ACV...\$38,125.00	
Assignment Number 484-405-0006		Assignment Received: 5/9/2024 Date of Loss: 5/6/2024	
Office: Wichita Falls, TX (Corp) #484 100 Energy Way Ste 1900 FORT WORTH TX Phone: 888-970-3055 Fax: 800-866-4732		Date of First Contact: 5/10/2024 Date of Inspection: 5/11/2024	
Vehicle/Owner Information: Insured: Clay County Vehicle: 2023 Ford Explorer VIN #: 1FM5K8AC0PGA32340		Inspection Location: 215 W GILBERT HENRIETTA, TX 76365	
Loss Recap		Repair Facility: None Specified	
Estimated Amount of Open Damages: 2000.00 Estimated Salvage Value: 0.00 Repair Facility Estimate Amount: 0.00		Recommendation: Repairable Primary Damage: Left Front Corner Secondary Damage: Damage Appraisal: \$5,576.32	
Claim #: APD20240684-1 Policy #:		Agreed Scope of Damage: No Days to Repair: 5 Appearance Allowance: No	
Betterment/Depreciation: No Applicable: False Reason:		Tow Charges: 0.00 Storage Rate Per Day / Total: N/A	
Direction to Pay: No Drivable: Yes		Condition Summary	
Interior: Good Paint: Good		Engine: 3.0 Mileage: 32340	
Tire Information: Tread Depth: <small>(in 32nd's)</small> LF:7 RF: 7 LR:7 RR: 7 Spare:0		Special Equipment: Approx Cost of Special Equipment: 0.00	
Remarks The vehicle was inspected at the owner's work location. The owner was present at the time of inspection. Damages consistent with FOL. Officer said he hit a small hog. He also sent me photos which I included in file.		Open Items POSSIBLE OPEN ITEMS NOT VISIBLE IN FIELD.	

Alacrity Solutions Wichita Falls TX
PO Box 471909, FORT WORTH, TX 76147
Office: (888) 970-3055
Fax: (800) 866-4732
wichitafalls@alacritysas.com

Estimate ID
4844050006
Original
Claim Number
APD20240684-1

For all supplements or inquiries, please refer to contact information above.

Insured
Clay County
215 W Gilbert
Henrietta, TX 76365
(940) 704-5525 (Work)
trent.sharp@co.clay.tx.us

Appraiser
Dustin Buckley

TX License
2992206

Classification
None

Insurance Carrier
TEXAS ASSOCIATION OF
COUNTIES

Additional Information

CONTACT DATE
Fri May 10 2024 12:11:00
GMT-0500 (Central Daylight
Time)

TEXAS ASSOCIATION OF COUNTIES

Loss Type Collision	Claim Number APD20240684-1	Adjuster Stephen Sanchez (512) 615-8996 (Work) stephens@county.org	Deductible 1000.00 - Not Waived
------------------------	-------------------------------	---	------------------------------------

Loss Date 05/06/2024	Inspection Site Clay County 215 W Gilbert Henrietta, TX 76365 (940) 704-5525 (Work)	Inspection Date 5/11/2024
-------------------------	---	------------------------------

Additional Information

UNDERWRITING COMPANY N/A	FULL CLAIM NUMBER APD20240684-1	INSURANCE CARRIER TEXAS ASSOCIATION OF COUNTIES	CARRIER STREET ADDRESS 1204 SAN ANTONIO
-----------------------------	------------------------------------	---	--

CARRIER CITY, STATE, ZIP AUSTIN, TX 78701	Loss Type N/A
--	------------------

2023 Ford Police Interceptor Utility Fleet 4 Door Utility 3.0L 6 Cyl Gas Injected Turbocharged AWD

Exterior Color 70P (Flash Grey Metallic)	Interior Color BLACK	License TX-1551738	VIN 1FM5K8AC0PGA32340
---	-------------------------	-----------------------	--------------------------

Condition Good	Drivable Yes	Odometer 32340	Production Date 12/2022
Mitchell Service Code 912181			
Primary Point of Impact Left Front Corner (11)			
Prior Damage Notes NA			
Options			
Air Conditioning	All Wheel Drive	AM-FM Stereo	Anti-Lock Brake Sys. (ABS)
Automatic Headlights	Auxiliary Input	Bluetooth Wireless Connectivity	Cloth Seat
Driver Seat With Power Lumbar Support	Driver-Front Air Bag	Dual A/C	Electric Defogger
First Row Bucket Seat	Left-Curtain Air Bag	MP3 Player	Passenger-Front Air Bag
Power Driver Seat	Power Remote Mirror	Power Steering	Power Windows
Rear Bench Seat	Rear Gate Wiper	Rear Spoiler	Rearview Camera
Side Airbags	Steering Wheel Mounted Audio Control	Tilt Steering Wheel	Tire Pressure Monitoring System
Trailer Hitch	Trip Computer		

Clay County | 2023 Ford Police Interceptor Utility Fleet

Parts Profile
TEXAS PARTS

Parts Profile Version
11.0

Line #	Description	LABOR				PART				
		Operation	Type	Total Units	CEG	Type	Number	Qty	Total Price	Tax
Front Bumper										
1	AUTO Frt Bumper Cover Assy	Overhaul	Body	3.8	3.8	Existing				
2	201457 Frt Upr Bumper Cover	Remove / Replace	Body	INC	3.8	New	LB5Z 17D957 SCPTM	1	\$574.02	Yes
3	AUTO Frt Upr Bumper Cover	Refinish Only	Refinish	2.7 C	2.7					
4	201473 L Frt Bumper Side Cover	Remove / Replace	Body	INC#	0.3	Aftermarket CAPA	FO1038193C	1	\$66.00	Yes
5	201487 Frt Lwr Bumper Cover	Remove / Replace	Body	INC#	1.0	Aftermarket CAPA	FO1015134C	1	\$224.00	Yes
6	AUTO Frt Bumper Cover	Remove / Install	Body	INC	1.6					
7	900500 Grille Guard	Remove / Install	Body*	2.5*	0.0	Existing				
Grille										
8	202257 Grille Assembly	Remove / Replace	Body	INC#	0.5	New	LB5Z 8200 FC	1	\$613.15	Yes
Front Lamps										
9	200578 L Front Combination Lamp	Remove / Install	Body	0.3#	0.3	Existing				
Front Fender										
10	200537 L Fender Panel	Repair	Body	1.5#	2.0	Existing				

Line #	Description	LABOR				PART				
		Operation	Type	Total Units	CEG	Type	Number	Qty	Total Price	Tax
11	AUTO L Fender Outside	Refinish Only	Refinish	1.2* C	2.0	Existing				
12	900501 Partial Refinish									
13	200543 L Fender Liner	Remove / Replace	Body	INC	0.4	Aftermarket CAPA	FO1248204-C	1	\$105.00	Yes
14	202155 R Fender Wheel Opening Mldg	Remove / Replace	Body	0.7#	0.7	New	LB5Z 16038 AC	1	\$295.08	Yes
15	202156 L Fender Wheel Opening Mldg	Remove / Replace	Body	0.7#	0.7	New	LB5Z 16039 AC	1	\$286.22	Yes
Engine / Body Under Covers										
16	201535 Underbody Front Air Deflector	Remove / Replace	Body	0.4	0.4	New	L1MZ 8310 D	1	\$320.83	Yes
17	201549 Ctr Skid Plate	Remove / Replace	Body	0.5	0.5	New	L1MZ 78001A08 B	1	\$552.42	Yes
18	201537 Engine Plate	Remove / Replace	Body	0.0	0.0	New	L1MZ 78001A08 C	1	\$48.13	Yes
19	201539 R Underbody Side Floor Cover	Remove / Replace	Body	0.5	0.5	New	L1MZ 7811782 H	1	\$585.85	Yes
20	201540 L Underbody Side Floor Cover	Remove / Replace	Body	0.5	0.5	New	L1MZ 7811782 K	1	\$282.02	Yes
Additional Costs & Materials										
21	AUTO Paint/Materials	Additional Cost							\$259.60*	Yes
22	AUTO Hazardous Waste Disposal	Additional Cost							\$5.00*	Yes
23	936014 Flex Additive	Additional Cost							\$8.00*	Yes
Additional Operations										
24	AUTO Clear Coat	Additional Operation	Refinish	1.5	0.0				\$0.00	
25	933003 Tint Color	Additional Operation	Refinish	0.5*	0.0				\$0.00	
26	933005 Restore Corrosion Protection	Additional Operation	Body	0.3*	0.0				\$10.00*	
27	933017 Finish Sand And Buff	Additional Operation	Refinish	1.0*	0.0				\$0.00	
28	933018 Mask For Overspray	Additional Operation	Body*	0.3*	0.0				\$5.00*	
29	933023 Disconnect/Reconnect Computer(S)	Additional Operation	Mechanical	0.3*	0.0				\$0.00	
30	931127 Pre Repair Scan	Additional Operation	Mechanical	0.5*	0.0				\$0.00	
31	931128 Post Repair Scan	Additional Operation	Mechanical	0.5*	0.0				\$0.00	

* Judgment Item

T Included in Two Tone Calculation

Labor Note Applies

d Discontinued by Manufacturer

C Included in Clear Coat Calculation

A Included in Clear Coat and Two Tone Calculation

r CEG R&R Time Used for this Labor Operation

[] Verify the part number and price before ordering

Parts Vendors

KEYSTONE KEYSIQ
 307 DEPORT DR.
 WACO TX 76712
 (866) 247-5165 (Work)
 (254) 751-1559 (Work)

KEYSTONE KEYSIQ
 1101 E. RICHEY RD.
 HOUSTON TX 77073
 (281) 444-5559 (Work)
 (800) 460-8714 (Work)

Line	Part #	Total Price
4	FO1038193C	\$66.00

Line	Part #	Total Price
5	FO1015134C	\$224.00

UCC/NEW WORLD-DFW
 1720 E. HWY 356 (214)352-1191 EXT. 232
 IRVING TX 75060
 (214) 352-1191 (Work)

Line	Part #	Total Price
13	FO1248204-C	\$105.00

Disclaimer: This estimate has been prepared based on the use of replacement parts supplied by a source other than the manufacturer of your motor vehicle. Warranties applicable to these replacement parts are provided by the manufacturer or distributor of these parts rather than the manufacturer of your vehicle.

Estimate Totals

Labor	Units	Rate	Sublet Add'l Amount	Totals
Body Labor	12.0	\$66.00	\$15.00	\$807.00
Refinish Labor	6.9	\$60.00		\$414.00
Mechanical Labor	1.3	\$100.00		\$130.00
Total Labor	20.2			\$1,351.00
			Taxable	\$1,351.00
			Tax 0.0000%	\$0.00
			Non-Taxable	\$0.00
			Pre-Tax Discount 0.00%	\$0.00
			Labor Total	\$1,351.00
Parts	Amount			Totals
Taxable Parts	\$3,952.72			\$3,952.72
			Parts Adjustments	\$0.00
			Tax 0.0000%	\$0.00
			Non-Taxable	\$0.00
			Pre-Tax Discount 0.00%	\$0.00
			Parts Total	\$3,952.72
Costs	Amount			Totals
Paint Materials	\$259.60			\$259.60
Shop Materials	\$0.00			\$0.00
Other Additional Costs	\$13.00			\$13.00

Estimate Totals

Paint Materials:
 - Rate: \$44.00
 - Rate Max: 99.9 units
 - Additional Rate: \$0.00

Taxable	\$272.60
Tax 0.0000%	\$0.00
Non-Taxable	\$0.00
Pre-Tax Discount 0.00%	\$0.00
Costs Total	\$272.60

Gross Totals	Amount	
Gross Total	\$5,576.32	\$5,576.32
		Taxable \$5,576.32
		Tax \$0.00
		Non-Taxable \$0.00
		Pre-Tax Discount 0.00% \$0.00
		Gross Total \$5,576.32
Adjustments	Amount	
Deductible	-\$1,000.00	-\$1,000.00
Total Customer Responsibility		-\$1,000.00
		Net Estimate Total \$4,576.32

*****Notice*****

This appraisal is subject to the complete review and approval by the assigning insurance company to assure accuracy, cost effectiveness, and that accepted industry repair standards are met. The insurance company listed has the right to accept or reject any part or all of this appraisal or make any changes they feel necessary.

*****Notice*****

This is not an authorization for repair. All costs of repairs are the sole responsibility of the vehicle owner, who must authorize all repairs. Failure to deliver a copy of this appraisal to the repair shop by the vehicle owner may result in out of pocket expense to the

vehicle owner. Providing a copy of this appraisal is not an acceptance of coverage or liability and all issues of coverage or liability are to be determined by the insurance carrier.

*****Notice*****

Deductibles may or may not be addressed or included in this appraisal. If applicable, the repairer should collect the deductible from the vehicle owner prior to the release of the repaired vehicle.

*****Notice*****

It is the repairer's responsibility to send notification of the supplement via fax or email including a statement whether the repairs have been halted on the vehicle. Alacrity Solutions will respond to your request within 24 hours. Please allow 48 hours to complete supplement processing from the date of request to ensure timely release of the vehicle.

Disclaimer: Any person who knowingly presents a false or fraudulent claim for payment of a loss or benefit or knowingly presents false information in an application for insurance is guilty of a crime and may be subject to fines and confinement in prison.

Estimate Event Log

Job Created	5/9/2024 02:32 PM
Estimate Started	5/11/2024 12:14 PM
Estimate Printed	5/11/2024 12:30 PM
Estimate Committed	5/11/2024 12:30 PM
Estimate Version	0
Estimate Retrieval ID	1001287943

Estimate ID: 4844050006
Supplement #: 0
Owner/Insured: Clay County
Estimate Commit Date: 05/11/2024

Profile Name: 1 Alacrity_ Standard
Profile Version: 6.0
Estimating System: Mitchell

Estimate Compliance: Passed

Non-Compliance Items

Line #	Description	Actual	Guideline
--------	-------------	--------	-----------

Estimator Comment(s):

Notes:

Estimate Compliance History:

Revision 2: Passed

Line #	Description	Actual	Guideline
--------	-------------	--------	-----------

Revision 1: Warning

Line #	Description	Actual	Guideline
10	Fender - Consider Partial Refinish or Paintless Repair L Fender Panel	1.50 Hrs	2.00 Hrs



Document Name: ANIMAL FROM OFFICER.jpg

Remarks:



Document Name: ANIMAL HAIR.jpg

Remarks:

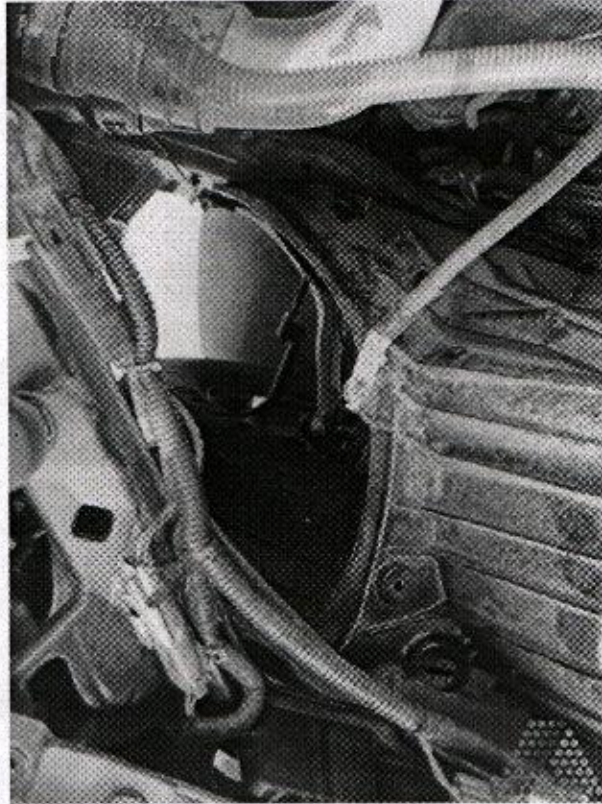

Document Name: INNER FENDER.jpg

Remarks:

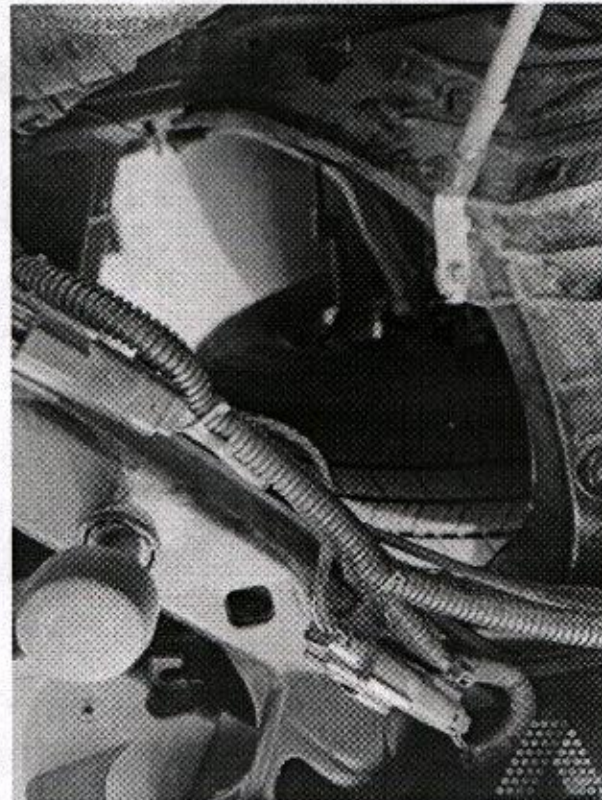

Document Name: INNER FENDER (2).jpg

Remarks:



Document Name: INTERIOR.jpg

Remarks:



Document Name: LEFTFRONT.jpg

Remarks:



Document Name: LEFTREAR.jpg

Remarks:



Document Name: LF BUMPER.jpg

Remarks:

Document Name: LF WHEEL MOULDING.jpg
Remarks:



Document Name: LF CORNER.jpg
Remarks:





Document Name: LICENSE.jpg

Remarks:



Document Name: ODOMETER.jpg

Remarks:



Document Name: ON SCENE PHOTO FROMM OFFICER.jpg

Remarks:



Document Name: ONN SCENE PHOTO FROM OFFICER.jpg

Remarks:



Document Name: ONSCENE PHOTO FROM OFFICER.jpg

Remarks:

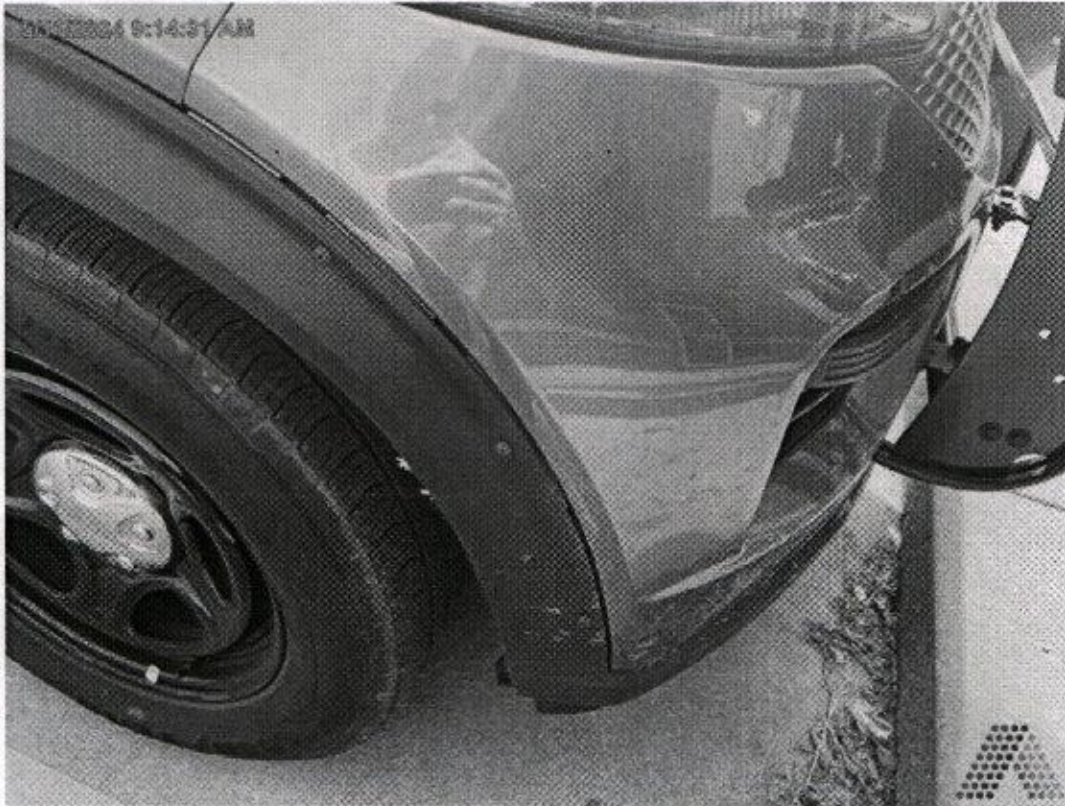

Document Name: RF WHEEL MOULDING.jpg

Remarks:



Document Name: RIGHTFRONT.jpg

Remarks:



Document Name: RIGHTREAR.jpg

Remarks:

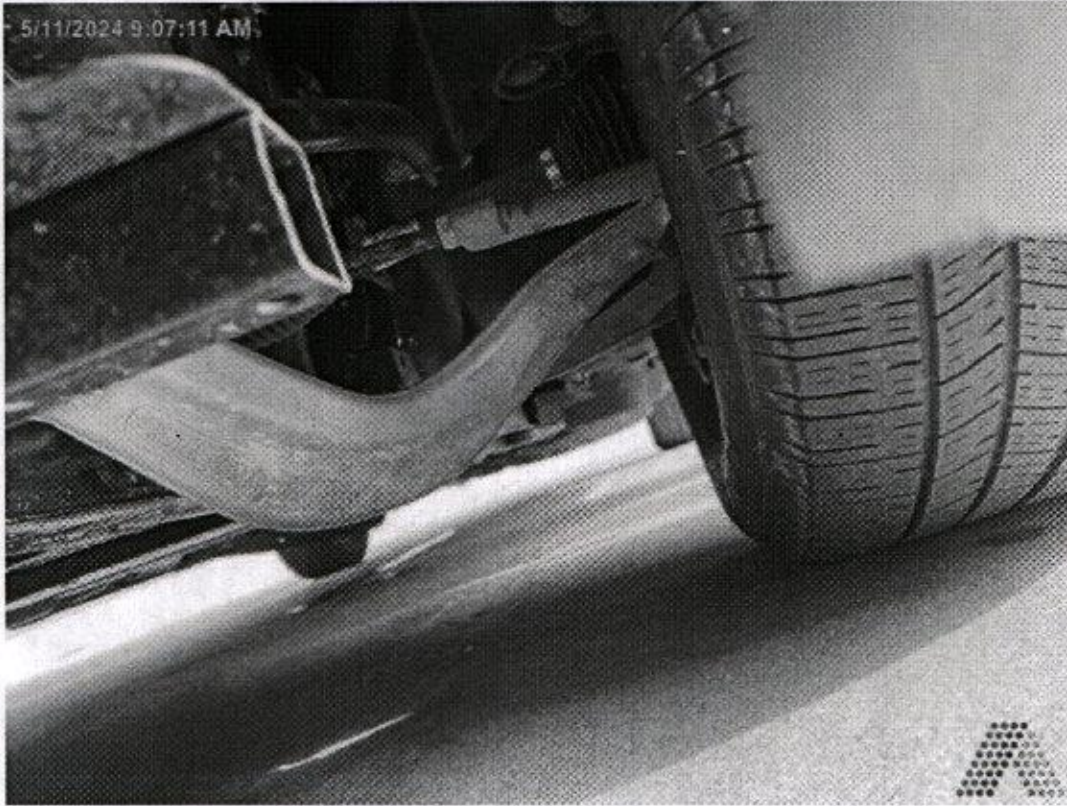

Document Name: UNDERCARRIAGE.jpg

Remarks:

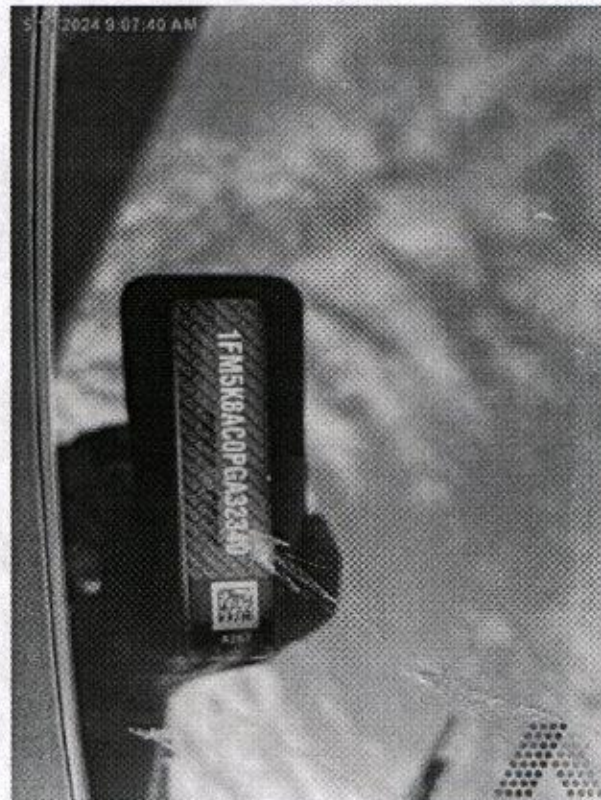

Document Name: VIN DASH.jpg

Remarks:

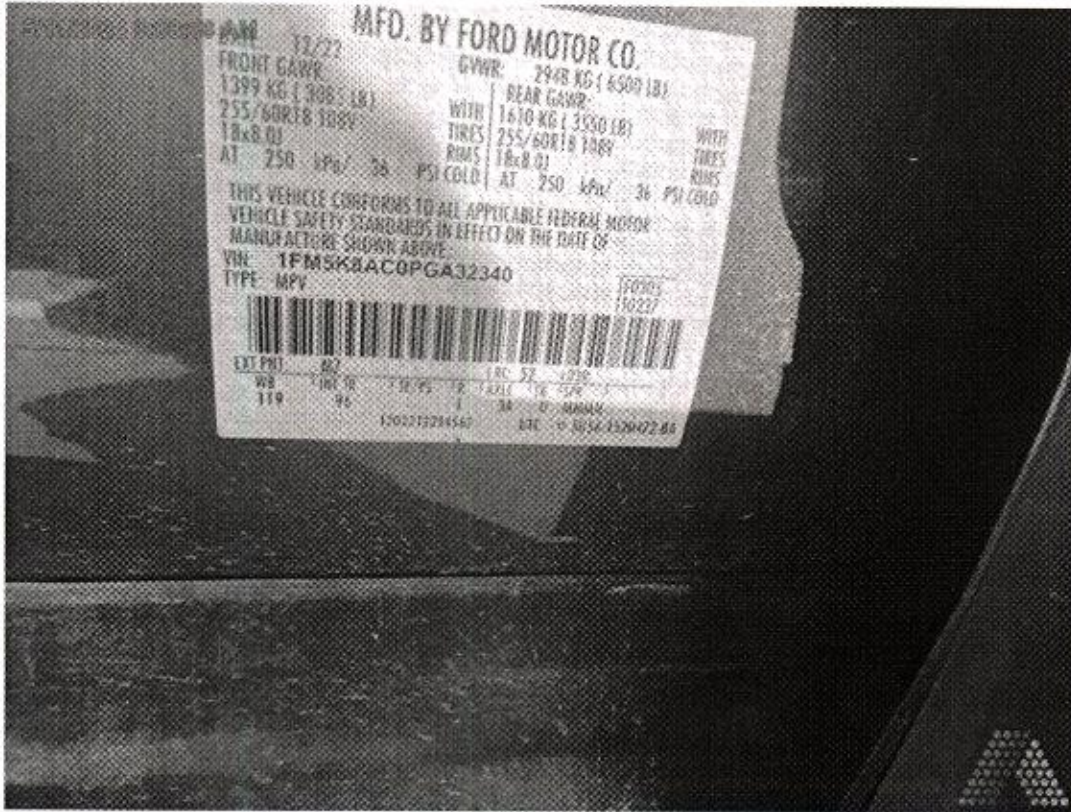

Document Name: VIN DOOR.jpg

Remarks: